



2000 APPROX

2500 APPROX

2400 APPROX

EXISTING FENCE

BOUNDARY

PLATFORM TO ACCESS DOOR IN BACK OF BOX

NEW CAMERA ARM

NEW DIGITAL SCREEN

EXISTING LIGHT POST

FOOTPATH

SYDNEY PARK RD

SITE PLAN
SCALE 1:150

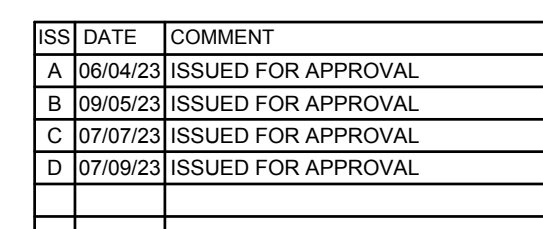

Suite 1, Building 8, 49 Frenchs Forest Road East,
Frenchs Forest, NSW 2086
P.O. Box 652, Forestville, NSW 2087
Ph: 02 9451 3455 Fax: 02 9451 3466
Email: info@dbce.com.au
ABN 23 039 013 724

| | |
|-----|--|
| st. | CLIENT: JCDecaux |
| | PROJECT: SYDNEY PARK RD, ERSKINEVILLE, SYDNEY TRAINS |

TITLE:
PROPOSED DIGITAL SIGN
GENERAL ARRANGEMENT &
SITE PLAN

NOT FOR CONSTRUCTION

| | | |
|----------------------|---------------|--------------|
| DRAWN A.T | DESIGN J.L | DATE: APR'23 |
| JOB NO: 23073 | | DWG NO: DA01 |
| SCALE @ A1: AS SHOWN | | REV: D |

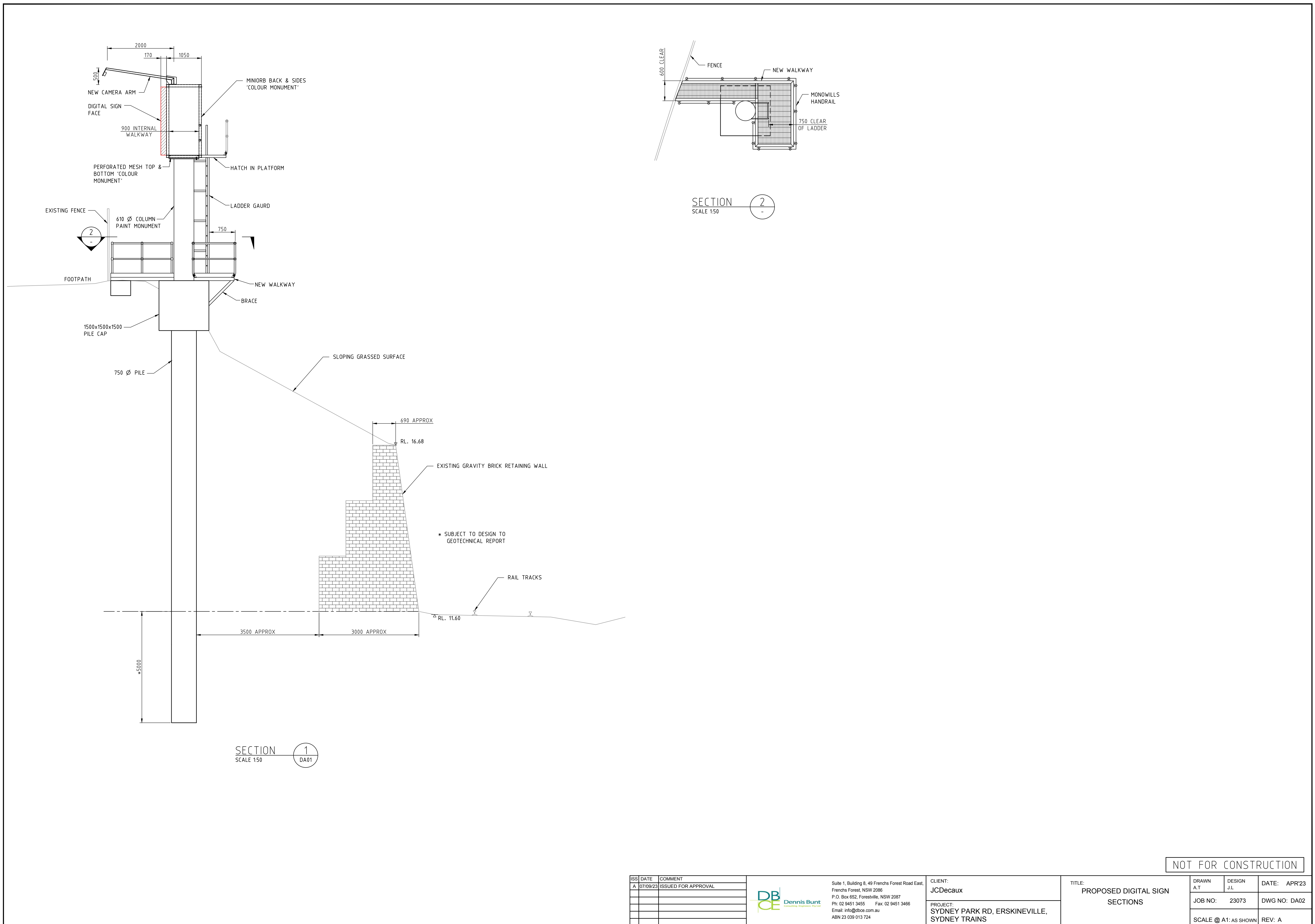

NOT FOR CONSTRUCTION

| ISS | DATE | COMMENT |
|-----|----------|---------------------|
| A | 07/09/23 | ISSUED FOR APPROVAL |
| | | |
| | | |
| | | |
| | | |



Suite 1, Building 8, 49 Frenchs Forest Road East,
Frenchs Forest, NSW 2086
P.O. Box 652, Forestville, NSW 2087
Ph: 02 9451 3455 Fax: 02 9451 3466
Email: info@dbce.com.au
ABN 23 039 013 724

| |
|--|
| CLIENT: JCDecaux |
| PROJECT: SYDNEY PARK RD, ERSKINEVILLE, SYDNEY TRAINS |

TITLE:
PROPOSED DIGITAL SIGN
SECTIONS

| | | |
|----------------------|---------------|--------------|
| DRAWN A.T | DESIGN J.L | DATE: APR'23 |
| JOB NO: 23073 | DWG NO: DA02 | |
| SCALE @ A1: AS SHOWN | REV: A | |